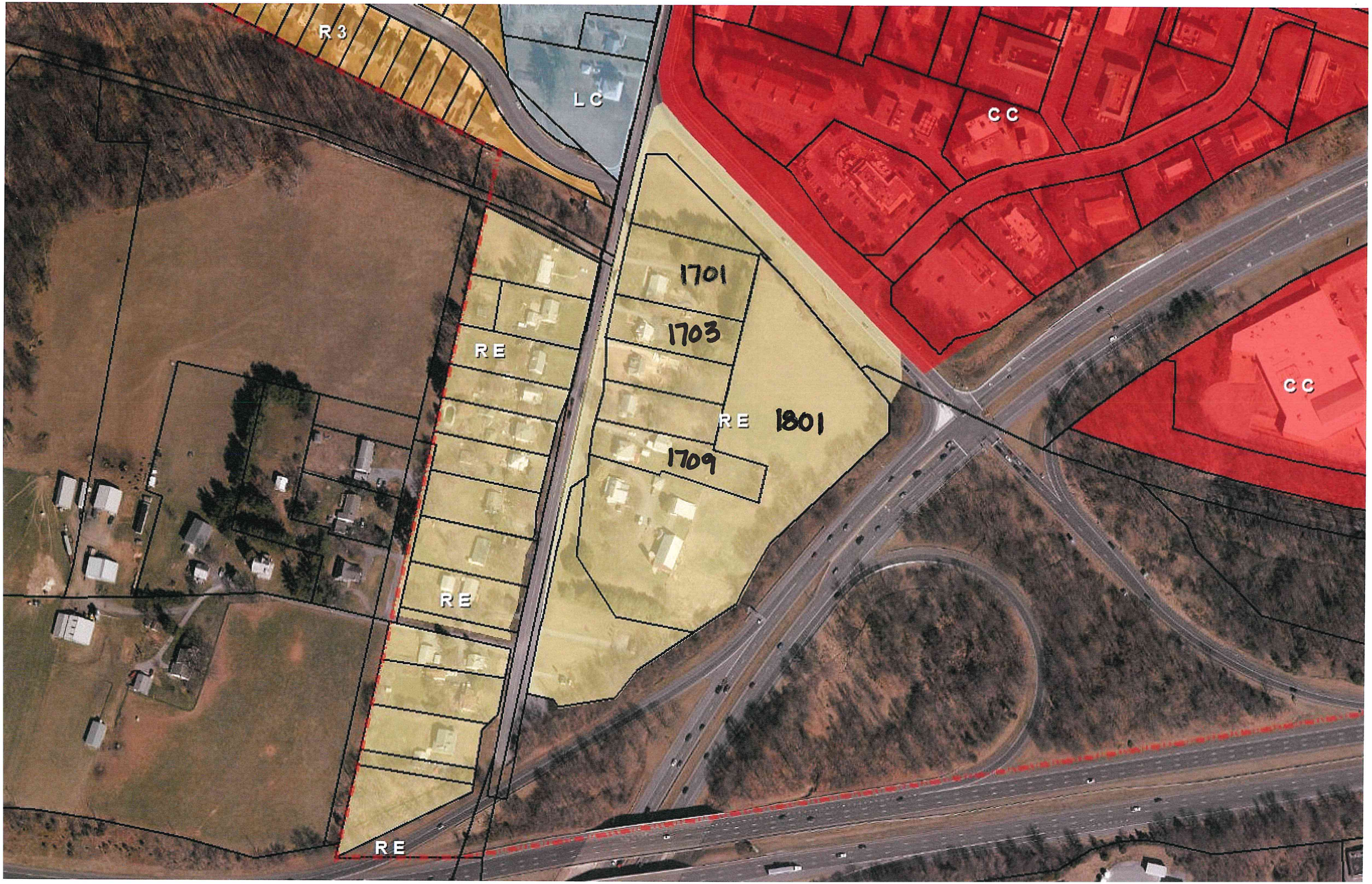
R3
LC
CC
1701
1703
RE
RE
1801
1709
CC
RE
RE