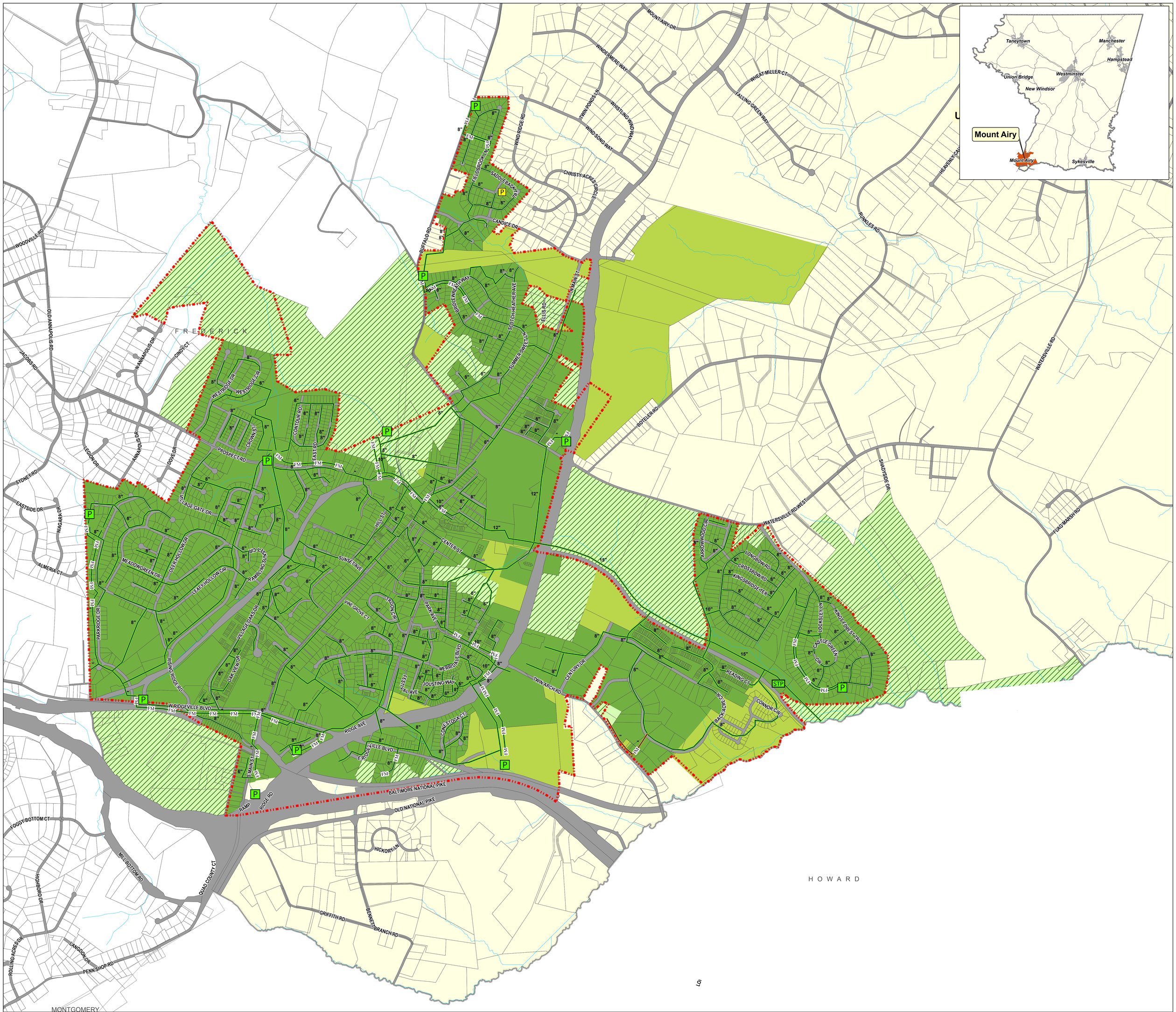


# Mount Airy Sewer Service Area

Carroll County, Maryland

## Water & Sewer Master Plan Triennial Update 2022

**DRAFT**

### Sewer Service Categories

- S - 1 Existing/Final Planning
- S - 3 Priority (0-6 yr)
- S - 5 Future (7-10 yr)
- S - 6 Long Range (10+ yr)

### Sewer Facilities

- STP Existing Treatment Plant
- P Existing Pumping Station
- P Priority Pumping Station

### Sewer Distribution Lines

- Existing Line
- FM Existing Force Main
- Future Line
- FM Future Force Main

### General

- Corporate Limit
- County Border
- Stream

N

0 300600 1,200 1,800 Feet

Prepared by the Carroll County Department of Planning, 10/2022 (kc)

This data is prepared by Carroll County for internal use and is made available because it is public information. Carroll County, its agencies or employees, do not warrant its accuracy or suitability for any purpose. The reader should contact appropriate regulating agencies to determine accuracy or suitability of the data for a particular use.